



# PLANNING AND CODES

TOWN OF DENTON  
4 N. Second Street  
Denton, MD 21629  
410 479-3625

## DENTON HISTORIC & ARCHITECTURAL REVIEW COMMISSION BUILDING PERMIT APPLICATION

Date: 11/1/2021

### OFFICIAL USE ONLY

Map: 103 Parcel: 777 H/R No.: H1524030 Zoning: CBC Critical Area:  Y  N

ARE YOU APPLYING FOR MARYLAND STATE INCOME TAX CREDIT (20% OF THE PROJECT TOTAL) YES NO

OWNER NAME: <u>Commissioners of Caroline Co.</u>		
ADDRESS: <u>109 Market Street, Denton MD 21629</u>		
PHONE (410) WORK: <u>310-8447</u>	PHONE HOME:	E-MAIL:
Contact# ↑ TENANT NAME: <u>Kevin Brown</u>		
ADDRESS:		
PHONE WORK:	PHONE HOME:	E-MAIL:
TENANT MUST SUBMIT OWNER'S WRITTEN APPROVAL WITH THIS DOCUMENT AND PROVIDE OWNER'S PHONE NUMBER AND ADDRESS.		

BUILDING LOCATION STREET ADDRESS: <u>109 Market Street</u>
AGE OF BUILDING: <u>1894</u>
For corner lots and lots fronting on two streets, please list both streets:

<u>TYPE OF BUILDING:</u>		
<input type="checkbox"/> One / Two family dwelling	<input type="checkbox"/> Multi-family dwelling	<input checked="" type="checkbox"/> Commercial / Business
<input type="checkbox"/> Outbuilding	<input type="checkbox"/> Garden Structure	<input type="checkbox"/> Fence
<input type="checkbox"/> Other _____	Explain	

**LOCATION OF WORK:**

Front   
 Side Right Facing Front   
 Side Left Facing Front   
 Back  
 Back Facing a street   
 Corner   
 Other \_\_\_\_\_  
Explain

**DENTON HISTORIC & ARCHITECTURAL REVIEW COMMISSION  
BUILDING PERMIT APPLICATION**

**TYPE OF WORK:** (Check all that apply)

Roof   
 Siding   
 Windows   
 Doors   
 Shutters   
 Gutters   
 Trim  
 Painting   
 Porch   
 Patio   
 Pool   
 Chimney   
 Visible Foundation  
 Driveway   
 Walkway   
 Exterior Lighting   
 Sign   
 Awnings   
 A/C Units  
 Carport   
 Fence   
 Out-Building   
 Garden Structure   
 Tree Removal  
 Water Feature (fountain, pond, etc.)   
 Other \_\_\_\_\_  
Explain

**DETAILED DESCRIPTION OF WORK (Include current sizes, replacement sizes and colors)**

Replacement - 8-picture windows  
 4-circle top windows

PLEASE PROVIDE (8) COPIES OF THE FOLLOWING: PHOTOGRAPHS OF EXISTING BUILDING OR AREA, SKETCH, ARCHITECTURAL DRAWINGS AND SITE PLAN OF PROPOSED PROJECT. MATERIAL SELECTION OR PHOTOGRAPH/BROCHURE OF MATERIAL SELECTION AND PAINT CHIPS.

**CERTIFICATION:**

Failure to fully complete this application, including the attachment of scaled construction plans and other supporting material as may be required by the Planning Department or the Preservation Commission, and/or failure of the applicant or a representative to appear at the scheduled meeting will result in postponements. If an application is denied, the same application shall not be resubmitted within a period of one year after the denial. If Applicant is different from Owner of property, written authorization from the Owner must be included with his application.

Signature of Property Owner: \_\_\_\_\_ Date: \_\_\_\_\_  
 Print Name: See Contract

# Window World

WINDOW WORLD OF DELMARVA, INC.  
 36427 Sussex Highway • Delmar, DE 19940  
 (302) 846-2224 • Fax (302) 846-2225  
 delmarva@windowworld.com

MHIC LIC #125736  
 VA LIC #2705 143417

*cancel*

Customer: Commissioners of Cardone CO. Phone (h) 410-310-2447  
 Install Address: 109 MARKET STI Newton Md. Phone (w) \_\_\_\_\_  
 Billing Address: \_\_\_\_\_ E-mail \_\_\_\_\_

WINDOW WORLD	GLASS OPTIONS
4000 Series DH All-Weld \$200	SolarZone U-29/SHGC-.30 \$79
6000 Series DH All-Weld \$249	<u>8</u> SolarZone Elite U-29/SHGC-.21 \$99 <u>792</u>
8000 Series Impact \$	SolarZone TG2 (6000 Series Only)
2 Lite Slider \$349	Triple Pane U-.21/SHGC-.25 \$299
3 Lite Slider (1/3, 1/3, 1/3) (1/4, 1/2, 1/4) \$625	<b>WINDOW OPTIONS</b>
<u>8</u> Picture / Fixed Lite \$329 <u>2637</u>	Foam Enhanced Frame \$40
Awning \$279	Full Screens / Flex <sup>top fixed</sup> \$40
Casement \$309	<u>4</u> Colonial Grids (Contoured/Flat) <sup>fixed</sup> \$55 <u>495</u>
2 Lite Casement \$599	Simulated Divided Lite \$182
3 Lite Casement (1/3, 1/3, 1/3) (1/4, 1/2, 1/4) \$899	Tempered DH Sash (BSO) (TSO) \$70
Basement Hopper \$200	Tempered Other \$8/Sq. Ft.
Bay Window \$	Obscure Glass (BSO) (TSO) \$40
Bow Window \$	Oriel Style (40/60 or 60/40) \$45
Garden Window \$	<b>PRE 1978 BUILT HOMES (Federal Lead Containment Law)</b>
<u>4</u> Specialty Window <u>1/CHS-5</u> \$ <u>5,760</u>	Lead Safe Containment Fee \$35
Almond/Clay (Interior and Exterior) \$60	MY HOME WAS BUILT IN THE YEAR Initial <u>192</u>
Wood Grain Interior Color \$100	Permit Fee(s) Added to Balance Initial <u>600</u>
Blinds between panes (per window) \$649	<b>MISCELLANEOUS</b>
Colored Exterior Incl. Full Screen \$180	<u>4</u> Basic Window Installation \$75 <u>360</u>
Shutters Pair 14" or 15" widths \$125	<u>4</u> Custom Exterior Wrap (Standard) \$95 <u>440</u>
<b>DOORS</b>	Custom Exterior Wrap (Oversize) \$110
4000 Series Model \$	L - Bends \$50
8000 Series Model \$	Metal / New Construction Window Removal \$75
6400 Series Model \$	<u>8</u> Mull To Form Multi-Unit \$40 <u>320</u>
Entry Door Model \$	<u>4</u> Install New Interior Trim (Stops) \$50 <u>200</u>
Exterior Color \$	Install New Exterior Trim (Stops) \$50
Storm Door Model \$	Install New Interior Casing \$75
	Install Exterior Trim (PVC) \$115
	Remove & Reinstall Siding \$75
	Repair Sill or Jamb \$75
	Replace Sill or Jamb \$150
	Remove Storm Windows \$15
	Remove Bay/ Bow \$250
	Jamb Extensions \$75
	Nailing Flanges \$25
	J-Channel \$20
	Misc. Labor & Materials <sup>upper window</sup> \$ <u>2,056</u>

**ROUND-UP FOR WINDOW WORLD CARES**  
 St. Jude Children's Research Hospital \$ \_\_\_\_\_

Notes 14 or more weeks for delivery

**NOTICE:** You the buyer are responsible for removing furniture near the windows. Window World is not responsible for incidental damage. You the buyer are responsible for the removal and installation of any existing security system and window treatments. Window World is not responsible for painting or staining.

<b>NO EXTRA WORK IF NOT IN WRITING!</b> (Use additional Contract if needed)	Customer agrees to the terms of payment as follows:
	Sub Total \$ <u>12,449</u>
	Processing, Measuring & Disposal Fee \$ <u>495.00</u>
	Total Amount \$ <u>12,944</u>
	Custom Order Deposit <del>\$</del> <u>\$600.00</u> # _____
Credit Card _____ CCV _____ Exp. _____	
Balance Paid to Installer upon Completion \$ _____	
Amount Financed \$ _____	

You the buyer may cancel this transaction at any time prior to midnight of the third business day after the date of this transaction. Notice of cancellation must be in writing postmarked no later than midnight of the following third business day. THIS IS A CUSTOM ORDER NOT FOR RESALE! AND IS NOT CANCELABLE AFTER THE RECESSION PERIOD!

Paul Beal 4-30-21 X Kms Owner Date 4/30/21

ITEM & SIZES	LOCATION / TAG	PRODUCT DESCRIPTION	UNIT PRICE / EXTENDED PRICE
--------------	----------------	---------------------	-----------------------------

Line Item: 200-1      None Assigned  
 Quantity: 4  
 RO Size: 40 1/4" X 61 1/2"  
 Unit Size: 39 3/4" X 61"

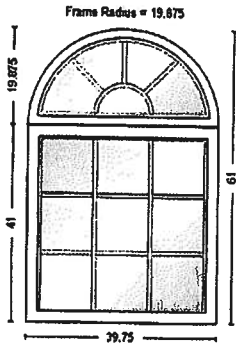

\*\*\* PRODUCT \*\*\*  
 Overall Dimensions (includes mulls) 39.75W x 61H  
 Row 2: 1650 Half Round - Fixed - 1 Units - 39.75W x 19.875H  
 \*\*\* DIMENSIONS \*\*\*  
 Unit 1 39.75W x 41H  
 Unit 2 39.75W x 19.875H x 19.875Rad  
 \*\*\* FRAME \*\*\*  
 Unit 1 East, Vinyl, Frame Type - Finless, Order by Package, Foam Tape, Outside Only, Exterior Color - White  
 Unit 2 East, Vinyl, Frame Type - Finless, Order by Package, Inside and Outside, Exterior Color - White  
 \*\*\* GLASS \*\*\*  
 Glazing Type - Insulated, Glass Tint - Clear, HP Low-E, Argon Gas, Glass Strength - DSB  
 \*\*\* GRILLES \*\*\*  
 Unit 1 Grille Type - GBG, Grille Thickness/Style - 11/16" Sculptured, Grille Pattern - Colonial  
 Single Glass: Grille Division Type - Custom, Number Wide - 3, Number High - 3  
 Unit 2 Grille Type - GBG, Grille Thickness/Style - 11/16" Sculptured, Grille Pattern - Sunburst  
 Single Glass: Grille Division Type - Typical 1, Number of Radius Bars - 1, Number of Spokes - 3, Open Hub  
 \*\*\* WRAPPING \*\*\*  
 Wrapping Group 1 Extension Jambs - None, Frame Trim - None  
 Wrapping Group 0  
 \*\*\* MULLS \*\*\*  
 Horizontal Factory Mull, 0.125-39.75" length  
 \*\*\* NFRC \*\*\*  
 NFRC 1 Series 1600::DirectSet, U-Factor::0.27, SHGC::0.2, VT::0.38  
 NFRC 2 Series 1650 Shapes::DirectSet, U-Factor::0.27, SHGC::0.21, VT::0.4  
 \*\*\* Performance \*\*\*  
 Performance 1 Series 1600::DirectSet, Calculated Positive DP Rating::45.11, Calculated Negative DP Rating::45.11, DP Rule ID::1650 PW, Rating Type::DesignPressure, Structural Rating::LC-PG45, Water Rating::6.90, FL ID::25907, STC Rating::28, OITC Data::22  
 Performance 2 Series 1650 Shapes::DirectSet, Calculated Positive DP Rating::50.13, Calculated Negative DP Rating::50.13, DP Rule ID::4300 SP, Rating Type::DesignPressure, Structural Rating::LC-PG50\*, Water Rating::7.52, FL ID::N/A

**1650 Picture Window - Fixed - No Call Width - No Call Height**

ITEM & SIZES	LOCATION / TAG	PRODUCT DESCRIPTION	UNIT PRICE / EXTENDED PRICE
--------------	----------------	---------------------	-----------------------------

Line Item: 300-1      None Assigned  
 Quantity: 8  
 RO Size:  
 Unit Size: 1" X 1"

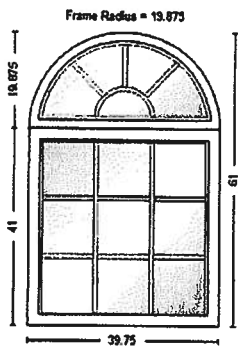

\*\*\* PRODUCT \*\*\*  
 Row 1 1650 Picture Window - Fixed - 1 Units - -1W x -1H  
 \*\*\* DIMENSIONS \*\*\*  
 -1W x -1H  
 \*\*\* FRAME \*\*\*  
 East, Accessory Parts, Vinyl, Replacement Part Listing - 8463 Mull Kit, Frame Size, Horizontal, Frame Type - Finless, Order by Package, Exterior Color - White

**1650 Picture Window - Fixed - No Call Width - No Call Height**



Customer Name:

Address:

Phone:

Fax:

Customer Information:

Project Name: Unassigned Project

Quote Name: Commissioners of Caroline Co.

Quote Number: 3829715

Order Date: 11/5/2021

PO Number: 182-9661

Comments:

**RO size for Flange is for standard 1x buck with precast sill. Please contact your supplier for other Flange opening RO's.**

ITEM & SIZES	LOCATION / TAG	PRODUCT DESCRIPTION	UNIT PRICE / EXTENDED PRICE
Line Item: 100-1	None Assigned	*** PRODUCT ***	
Quantity: 4		Row 1 1650 Picture Window - Fixed - 1 Units - 39.75W x 41H	
RO Size: 40 1/4" X 41 1/2"		*** DIMENSIONS ***	
Unit Size: 39 3/4" X 41"		39.75W x 41H	
		*** FRAME ***	
		East, Vinyl, Frame Type - Finless, Order by Package, Foam Tape, Outside Only, Exterior Color - White	
		*** GLASS ***	
		Glazing Type - Insulated, Glass Tint - Clear, HP Low-E, Argon Gas, Glass Strength - DSB	
		*** WRAPPING ***	
		Extension Jamb - None, Frame Trim - None	
		*** NFRC ***	
		Series 1600::DirectSet, U-Factor::0.27, SHGC::0.22, VT::0.43	
		*** Performance ***	
		Series 1600::DirectSet, Calculated Positive DP Rating::45.11, Calculated Negative DP Rating::45.11, DP Rule ID::1650 PW, Rating Type::DesignPressure, Structural Rating::LC-PG45, Water Rating::6.90, FL ID::25907, STC Rating::28, OITC Data::22	

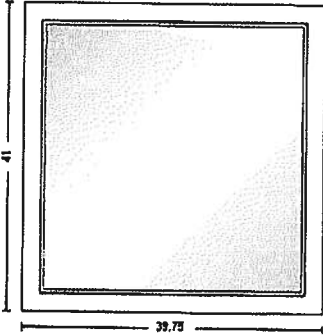

**1650 Picture Window - Fixed - No Call Width - No Call Height**



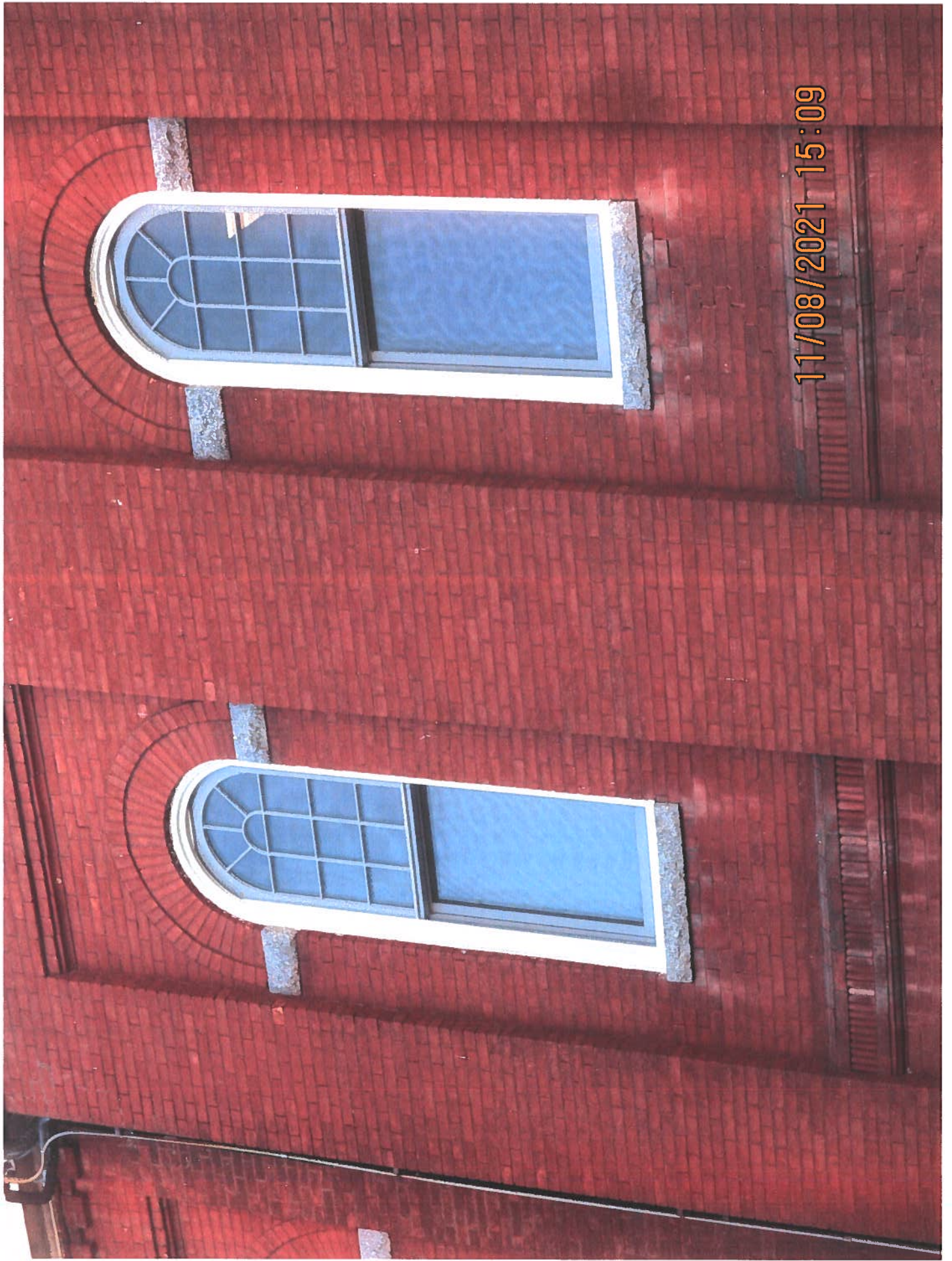

11/08/2021 15:09



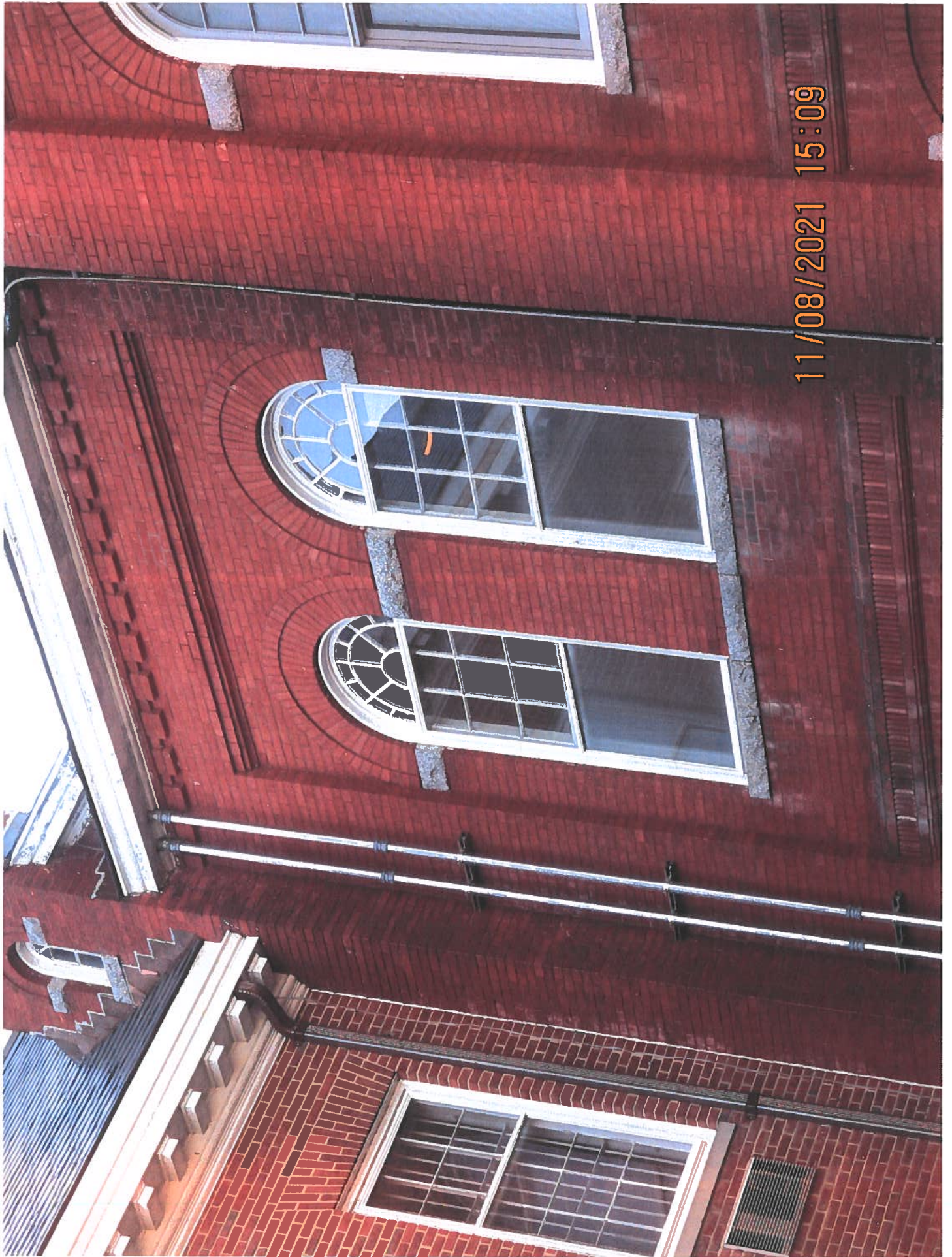

11/08/2021 15:09