

**OFFICIAL ZONING MAP
DENTON, MARYLAND**

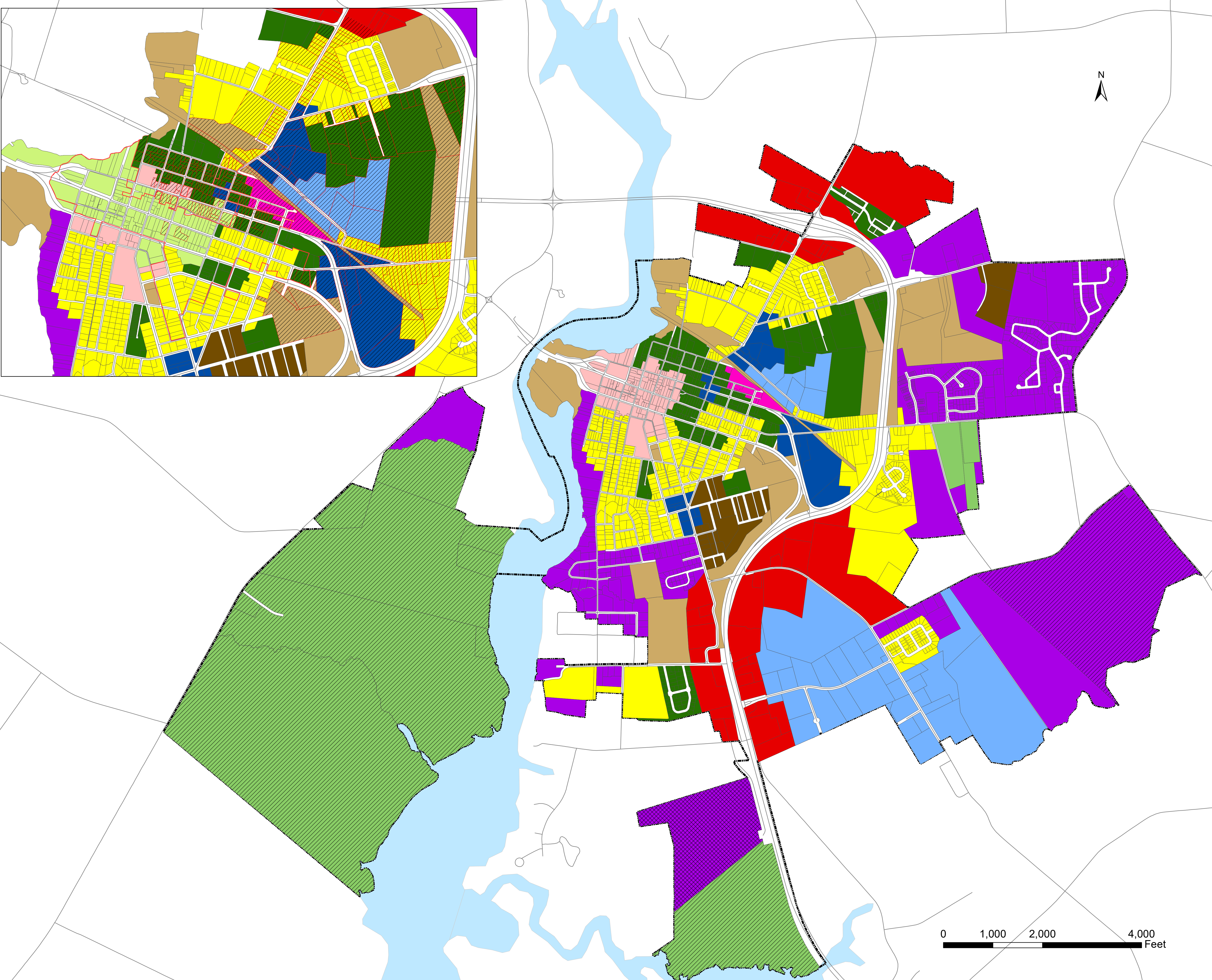

- Corporate Boundary
- CBC - Central Business Commercial
- CM - Commercial Medical
- GC - General Commercial
- I - Industrial
- MI - Mixed Industrial
- MR - Mixed Residential
- RA - Rural Agriculture
- RHC - Regional Highway Commercial
- RP - Recreation and Parks
- SR - Suburban Residential
- TR - Town Scale Residential

Overlay & Floating Zones

- AE - Arts & Entertainment District
- HD - Historic District
- RDE - Redevelopment Eligible
- PNA - Planned Neighborhood Applied
- PNE - Planned Neighborhood Eligible

THIS IS TO CERTIFY THAT THIS IS THE OFFICIAL ZONING MAP REFERRED TO IN SECTION 128-10 OF THE ZONING REGULATION OF THE TOWN OF DENTON, MARYLAND
ORDINANCE #719 INTRODUCED JUNE 3, 2021
ADOPTED JULY 1, 2021

Signatures on File	7/1/2021
Abigail McNinch, Mayor	Date
Dallas Lister, Councilperson	Date
Lester L. Branson, Councilperson	Date
Walter Keith Johnson, Councilperson	Date
Doncella Wilson, Councilperson	Date
ATTEST:	
Donald H. Mulrine Jr., Administrator	Date

